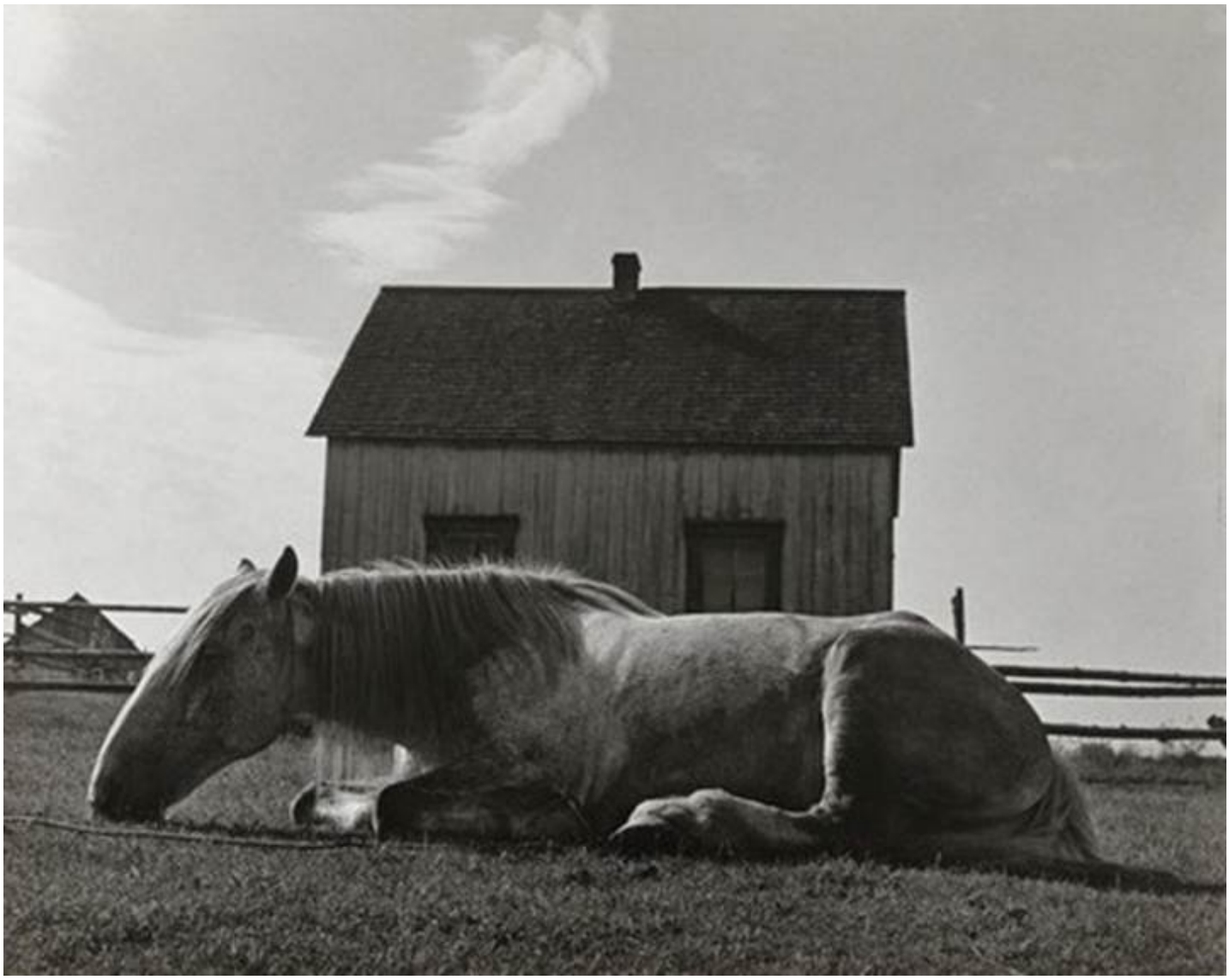

Walter Rosenblum, *Gaspe Horse, Canada*, 1949
Gelatin silver print (black & white), 11 x 14 in. (27.9 x 35.6 cm)
1103